

Barry County Lumber

Since 1945

24 x 20 Deluxe Garage Package

QTY	DESCRIPTION	ITEM #	USE
WALL FRAMING			
	SILL SEAL 3-1/2" FOAM 50'rl	10341040	SILL SEAL
	2 X 4 - 16' #2 TREATED	01132130	BOTTOM PLATE
	2 X 4 - 16' #2 & BTR SPF	01052130	TOP PLATES
	2 X 4 - 8' #2 & BTR SPF	01052050	WALL STUDS (24"O/C)
	2 X 6 - 8' #2 & BTR SPF	01052220	WINDOW DOOR HEADERS
	2 X 12 - 18' #2 & BTR	01092920	GARAGE DOOR HEADER
	2 X 6 - 16' #2 & BTR SPF	01052300	GARAGE DOOR JAMB
	2 X 6 - 14' #2 & BTR SPF	01052280	GARAGE DOOR JAMB
	7/16-4 X 8 OSB BOARD	01738060	WALL SHEATHING
ROOF SYSTEM			
	24' 4/12 2'OC 2'OH 35+7+10 TR	10440240	TRUSSES
	2 X 4 - 10' #2 & BTR SPF	01052070	BRACING
	RT7 TZ RAFTER TIE/ACQ	60280780	BRACING
	2 X 4 - 14' #2 & BTR SPF	01052110	LADDER FRAMING
	2 X 6 - 14' #2 & BTR SPF	01052280	SUB FASCIA
	2 X 6 - 22' #2 & BTR	01092350	SUB FASCIA
	7/16-4 X 8 OSB BOARD	01738060	ROOF SHEATHING
	PC716 7/16 H-CLIP (1)(BX=250)	60280450	OSB CLIPS
	ROLL TYPE 15 FELT (432 SQFT)	10481500	ROOF FELT
	ALUM T-DRIP EDGE 10' WHITE	10521010	DRIP EDGE
	SQ 3-1 XT25 BLACK	10461100	SHINGLES
	6" WHT ALUM FASCIA 12' 25/CTN	10121060	FASCIA/SOFFIT (12"OVERHANG)
	WHITE ALUM F-CHANNEL 12' 25CTN	10121140	FASCIA/SOFFIT (12"OVERHANG)
	A/D SNOW VNL SOLID/SOFFIT (PC)	10062000	FASCIA/SOFFIT (12"OVERHANG)
SIDING			
	SQ EASYCARE SNOW DBL4 12PC	10061400	DOUBLE 4 VINYL SIDING
	A/D SNOW O/S CORNER	10063070	VINYL OUTSIDE CORNER
	A/D SNOW UNDERSILL	10063040	VINYL UNDERSILL
	A/D SNOW MATTE 1/2" J-CHANNEL	10061900	VINYL J-CHANNEL
	VINYL SIDING STARTER STRIP 10'	10063010	STARTER STRIP
FASTENERS			
	5 LB #16 CC NAILS	60265260	FRAMING NAILS
	25 LB #8D CC NAILS	60265130	FRAMING NAILS
	5 LB 11/4 " ROOFING NAILS	60269700	SHINGLE NAILS
	1 LB 2-1/2" ROOF NAILS	60270410	SHINGLE NAILS
	ARROW T-50 3/8" STAPLES 1250pk	40006840	ROOF FELT STAPLES
	5 LB 11/2" ROOFING NAILS	60269900	SIDING NAILS

Barry County Lumber

Since 1945

24 x 20 Deluxe Garage Package

QTY	DESCRIPTION	ITEM #	USE
GARAGE/ENTRANCE DOOR			
	SHIM - CEDAR / BULK BNDL 42pc	10501000	WINDOW & DOOR SHIMS
	3/8X4" CRRG/BOLT,NUT,WSHR	60800050	GARAGE DOOR TRACK
	16 X 7 #1000 INS WHT EXT	10700160	GARAGE DOOR
	7'WHT GARAGE DOOR WEATHER STRIP	10720050	GARAGE DOOR TRIM
	16' WHITE GARAGE WEATHER STRIP	10720110	GARAGE DOOR TRIM
	DOOR - 2/8 RH FLUSH STEEL	20130120	FLUSH STEEL ENTRY DOOR
	STEEL PRO - BRT/BRS KEYED ENTRY	30223100	DOOR LOCKSET
	WINDOW -- #3020 WHT/ALUM SLIDER	10866320	ALUMINUM SLIDING WINDOW

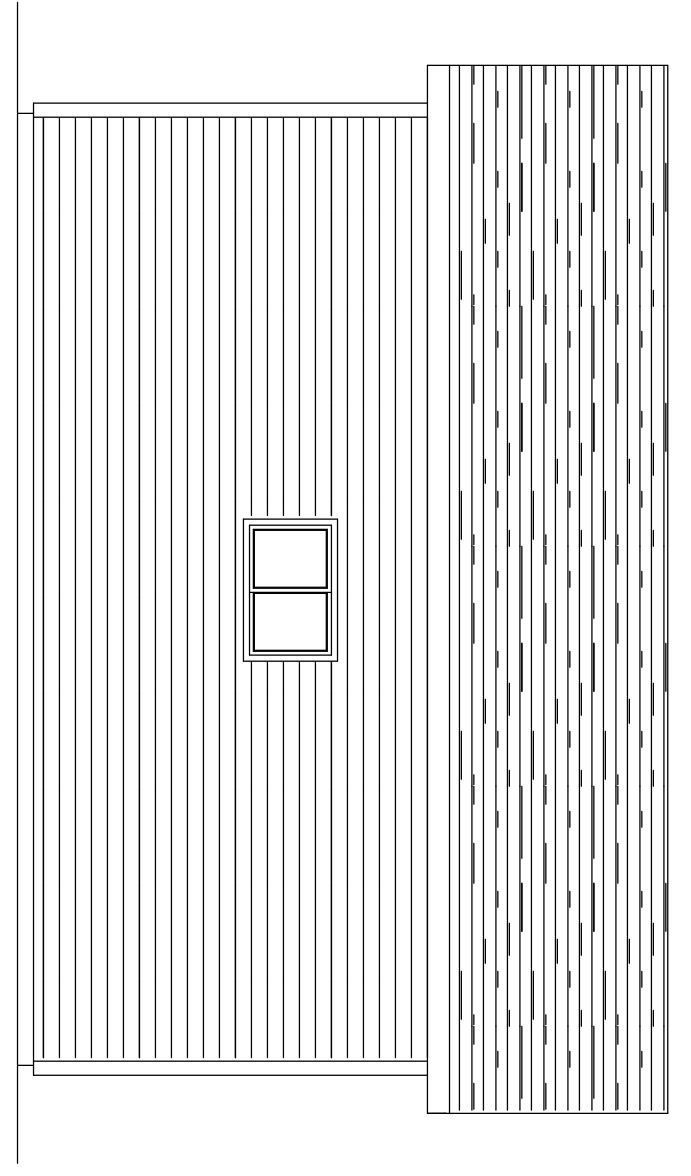

LEFT ELEVATION
SCALE: 1/4" = 1'-0"

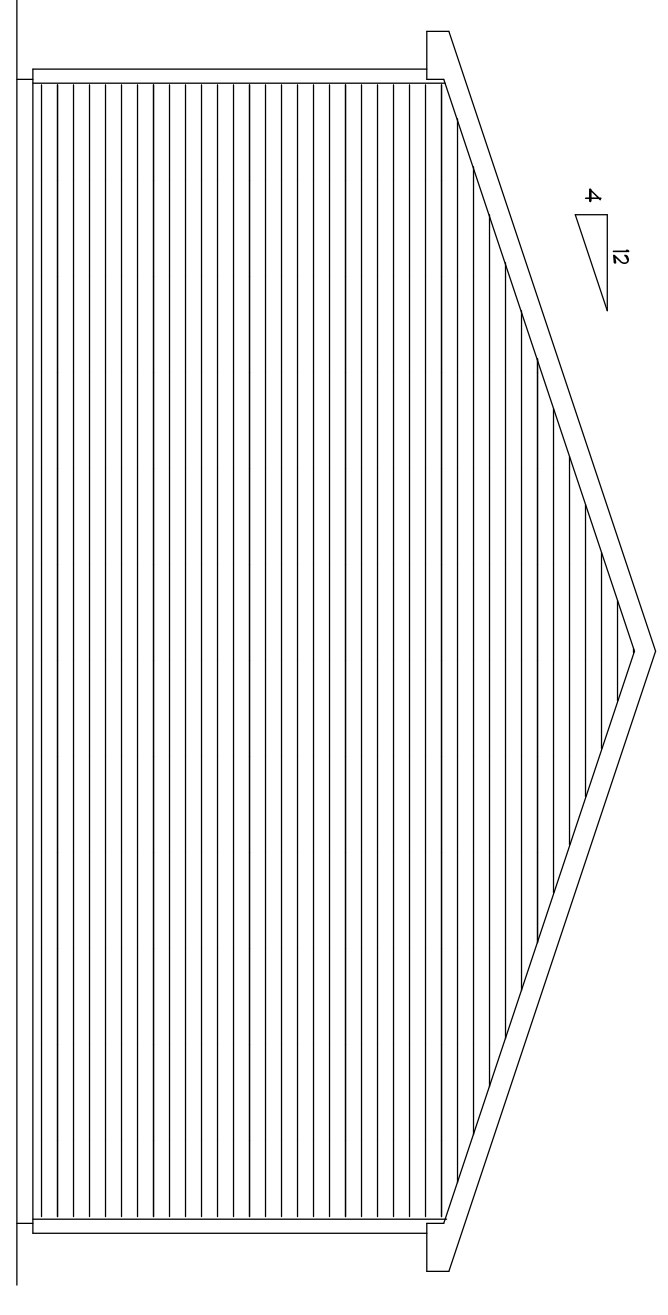

REAR ELEVATION
SCALE: 1/4" = 1'-0"

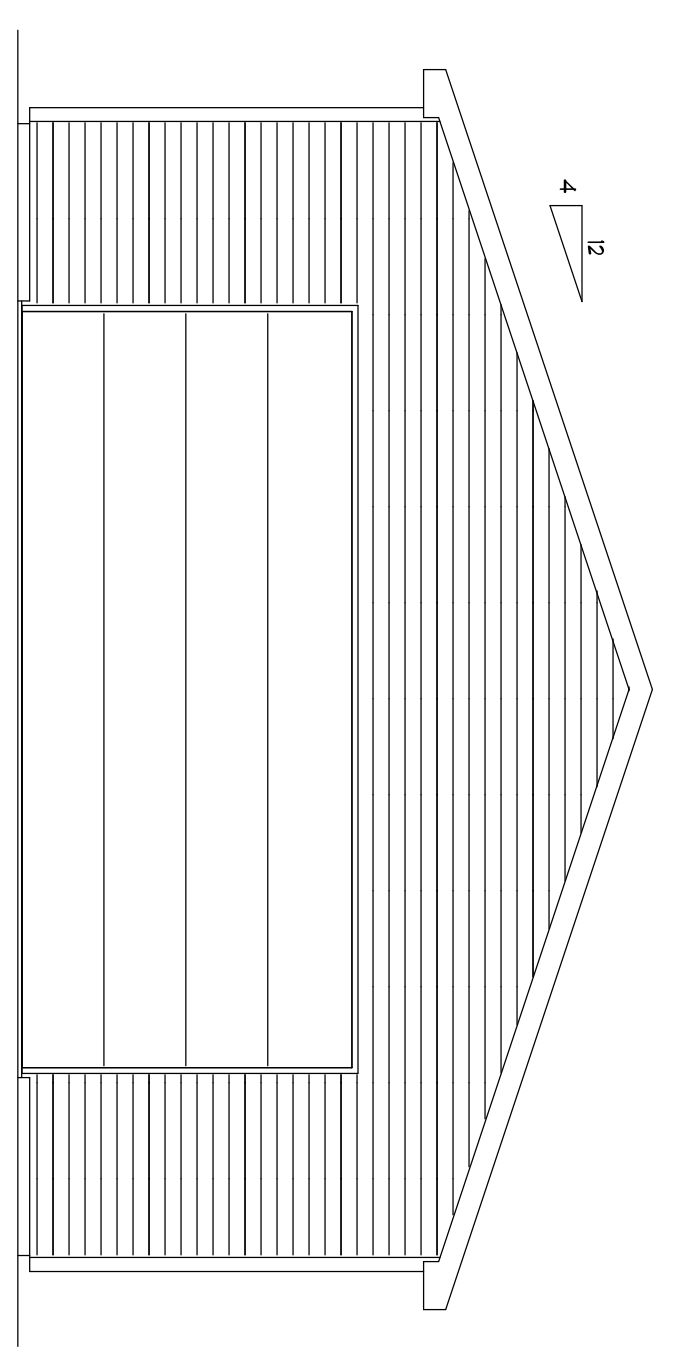

FRONT ELEVATION
SCALE: 1/4" = 1'-0"

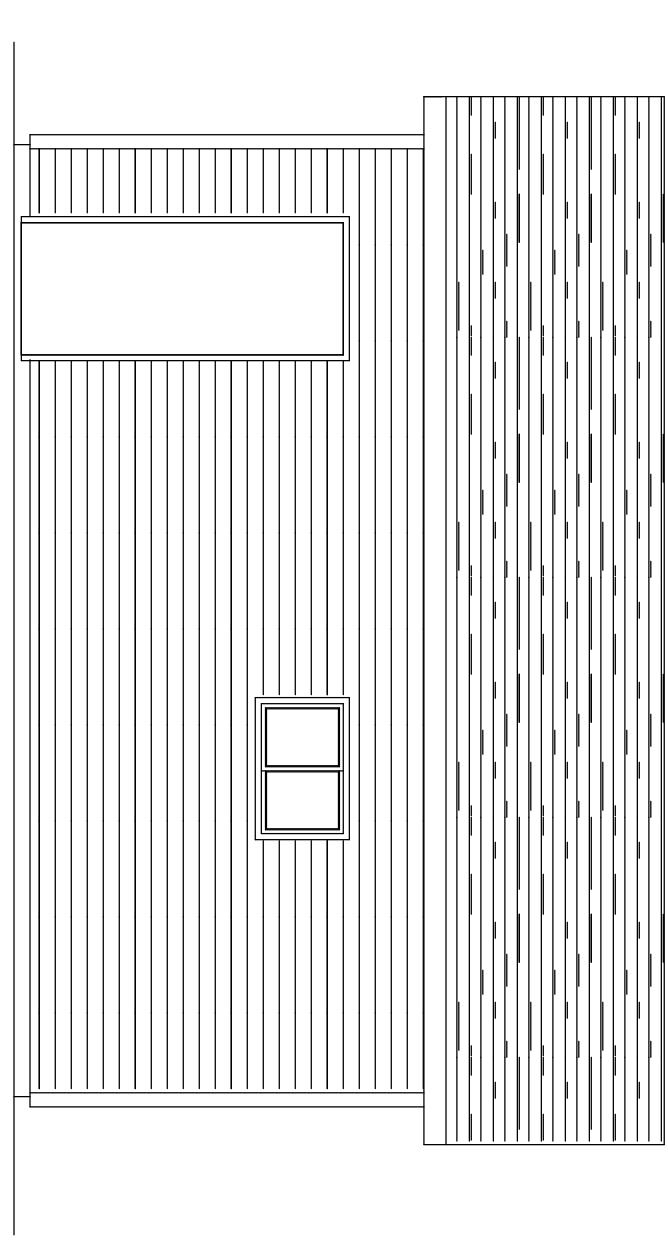

RIGHT ELEVATION
SCALE: 1/4" = 1'-0"

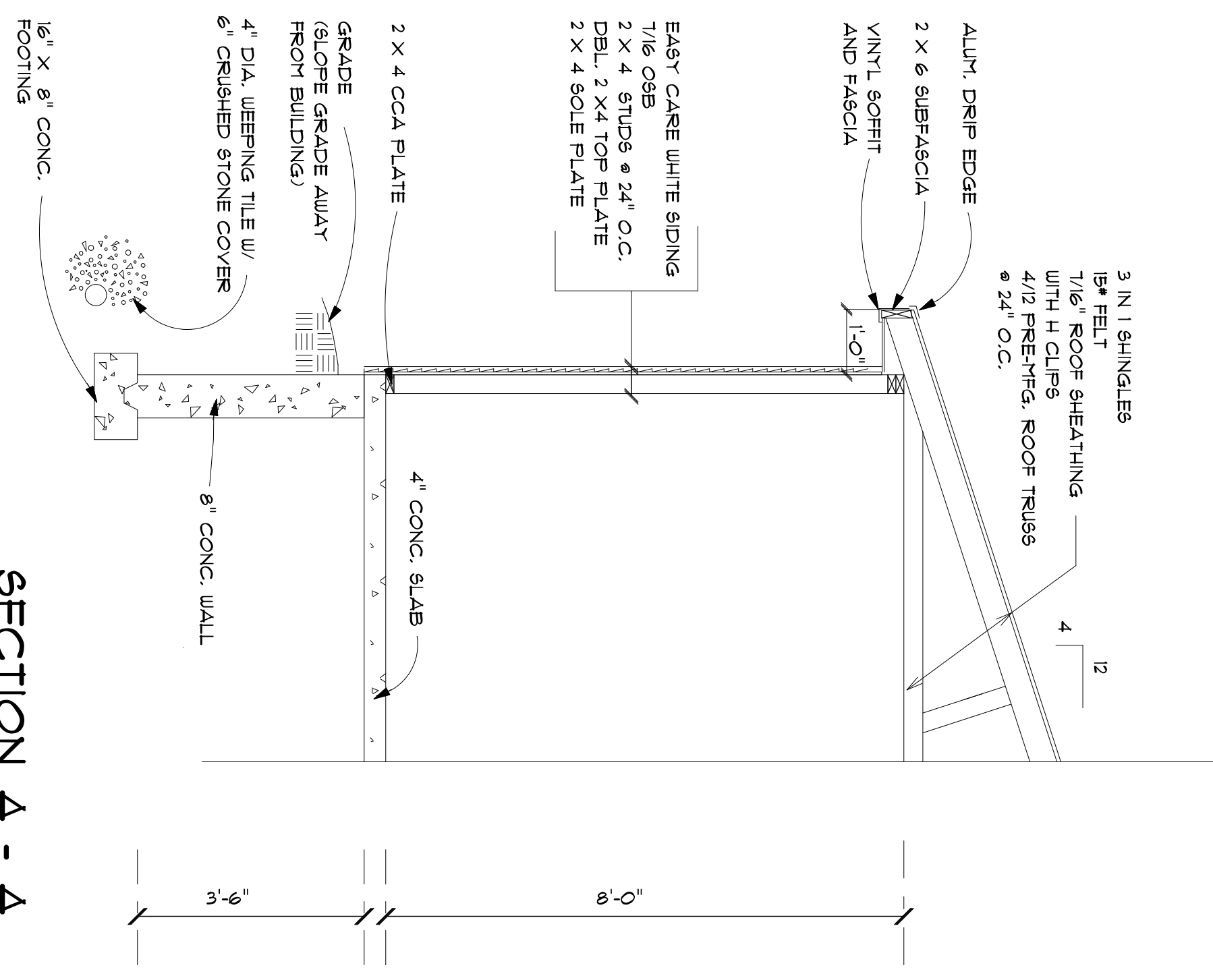

SECTION A - A
SCALE: 1/2" = 1'-0"

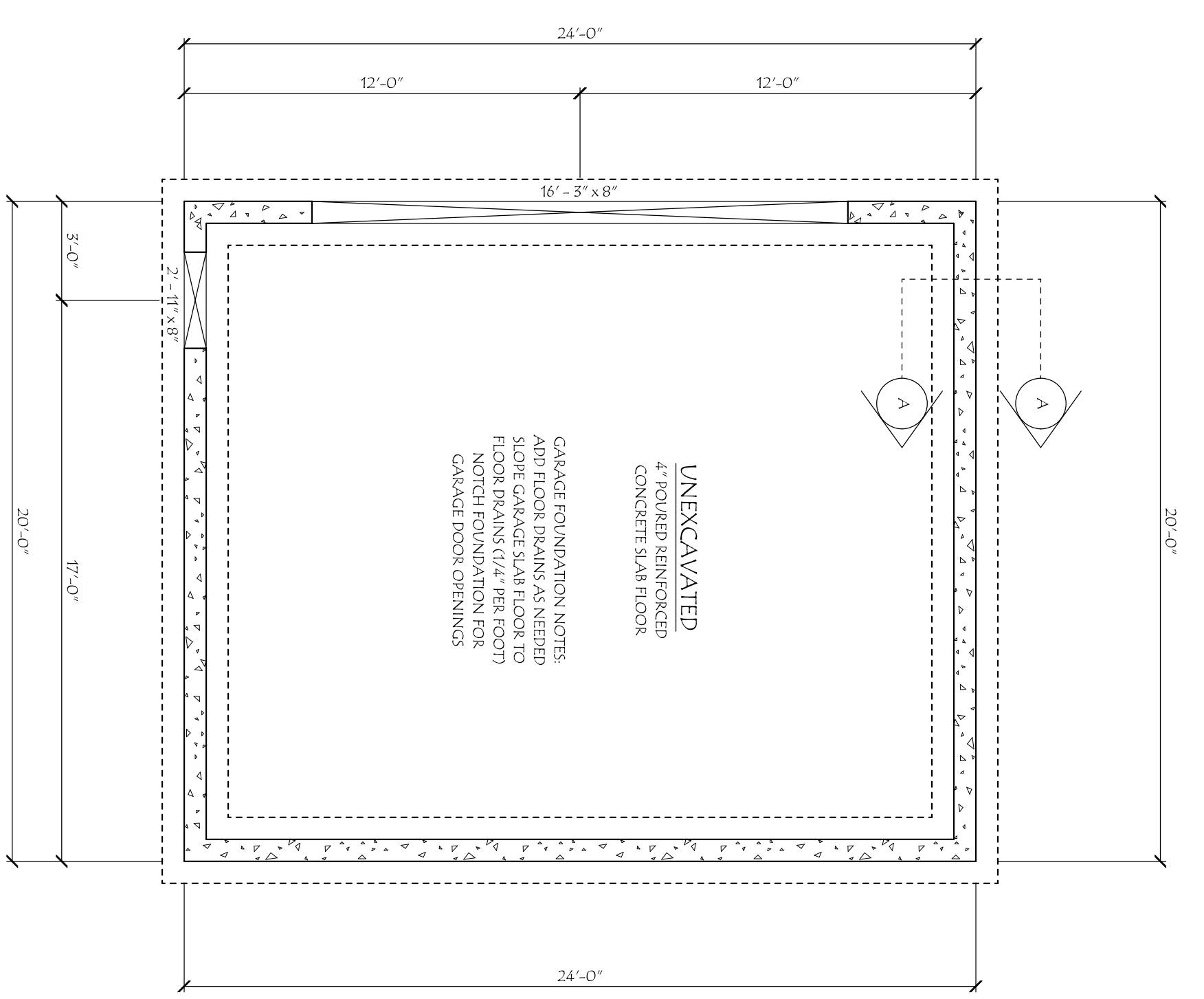

FOUNDATION PLAN
SCALE: 1/4" = 1'-0"

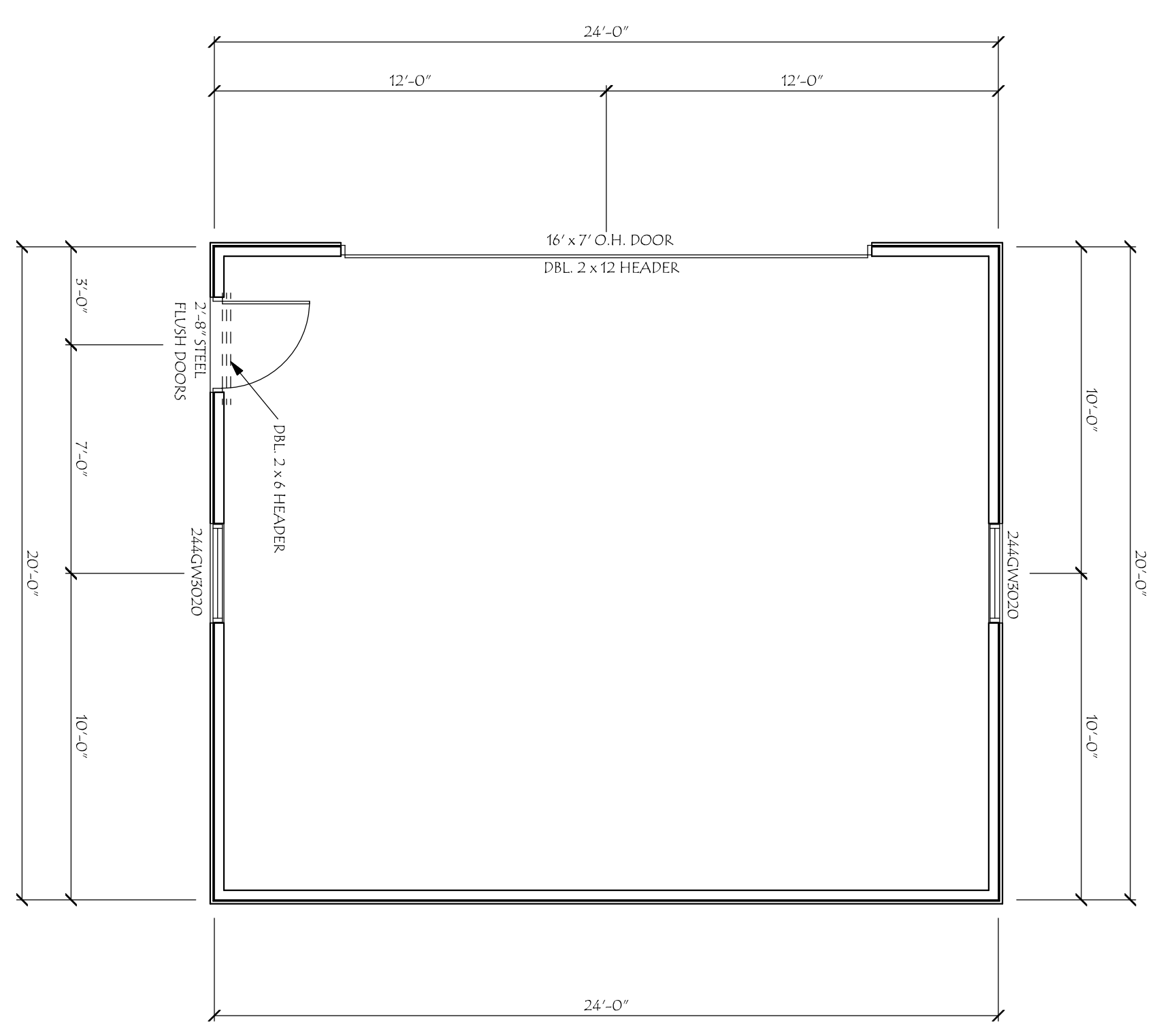

FLOOR PLAN
SCALE: 1/4" = 1'-0"

Barry County Lumber

Since 1946
(616) 945-3431 ~ (888) 945-3431 ~ (616) 945-4020 (fax)
225 N Industrial Park Drive ~ Hastings, MI 49058
www.barrycountylumber.com

DRAWN FOR: JOB: DELUXE GARAGE PACKAGE 24 x 20			
SCALE: AS NOTED	DATE: 12/26/05	APPROVED BY:	
DRAWN BY: MJS	REVISED:	CHECKED BY:	DRAWING NUMBER: Q2024020

GREAT CARE AND EFFORT HAVE GONE INTO THE DESIGN AND ENGINEERING OF THE PLANS TO MEET THE SPECIFICATIONS SET FORTH BY THE CONTRACTOR. ANY/OR HOMEOWNER IN COMPLIANCE WITH BUILDING CODE REQUIREMENTS. CONTRACTORS SHALL VERIFY AND BE RESPONSIBLE FOR ALL DIMENSIONS, SPECIFICATIONS AND CONDITIONS ON THE JOB.