

# Barry County Lumber

Since 1945

## 24 x 20 Standard Garage Package

QTY	DESCRIPTION	ITEM #	USE
<b>WALL FRAMING</b>			
	SILL SEAL 3-1/2" FOAM 50'rl 1	00341040	SILL SEAL
	2 X 4 - 16' #2 TREATED	01132130	BOTTOM PLATE
	2 X 4 - 16' #2 & BTR SPF	01052130	TOP PLATES
	2 X 4 92 5/8 SPF PRECUT	01012050	WALL STUDS (24"O/C)
	2 X 12 - 10' #2 & BTR	01092840	GARAGE DOOR HEADER
	2 X 6 - 10' #2 & BTR SPF	01052240	GARAGE DOOR JAMB
	2 X 6 - 14' #2 & BTR SPF	01052280	GARAGE DOOR JAMB
	3/8 4X8 LP SMART PANEL II 8"OC	01768060	WALL SHEATHING
<b>ROOF SYSTEM</b>			
	24' 4/12 2'OC 2'OH 35+7+10 TR 1	00440240	TRUSSES
	2 X 4 - 10' #2 & BTR SPF	01052070	BRACING
	RT7 TZ RAFTER TIE/ACQ 6	00280780	BRACING
	7/16-4 X 8 OSB BOARD	01738060	ROOF SHEATHING
	PC716 7/16 H-CLIP (1)(BX=250) 6	00280450	OSB CLIPS
	ROLL TYPE 15 FELT (432 SQFT) 1	00481500	ROOF FELT
	ALUM T-DRIP EDGE 10' WHITE 1	00521010	DRIP EDGE
	SQ 3-1 XT25 BLACK 1	00461100	SHINGLES
	2 X 6 - 20' #2 & BTR SPF	01072340	FASCIA EAVE SIDE ONLY
	7/16-4 X 8 OSB BOARD	01738060	SOFFIT EAVE SIDE ONLY
	2 X 2 X 8' #2 BTR	01033050	SOFFIT NAILERS
<b>FASTENERS</b>			
	5 LB #16 CC NAILS 6	00265260	FRAMING NAILS
	5 LB #8 CC NAILS 6	00265110	FRAMING NAILS
	5 LB 11/4 " ROOFING NAILS 6	00269700	SHINGLE NAILS
	1 LB 2-1/2" ROOF NAILS 6	00270410	SHINGLE NAILS
	ARROW T-50 3/8" STAPLES 1250pk 4	00006840	ROOF FELT STAPLES
	5 LB 8D 2 1/2" SIDING 6	00267300	SIDING NAILS
<b>GARAGE DOOR</b>			
	SHIM - CEDAR / BULK BNDL 42pc 1	00501000	WINDOW & DOOR SHIMS
	9 X 7 #1000 INS WHITE EXT 1	00700090	GARAGE DOOR
	9'WHT GARAGE DOOR WEATHER STRIP 1	00720100	GARAGE DOOR TRIM
	7'WHT GARAGE DOOR WEATHER STRIP 1	00720050	GARAGE DOOR TRIM
	3/8"X4" CRRG/BOLT,NUT,WSHR 6	00800050	GARAGE DOOR TRACK

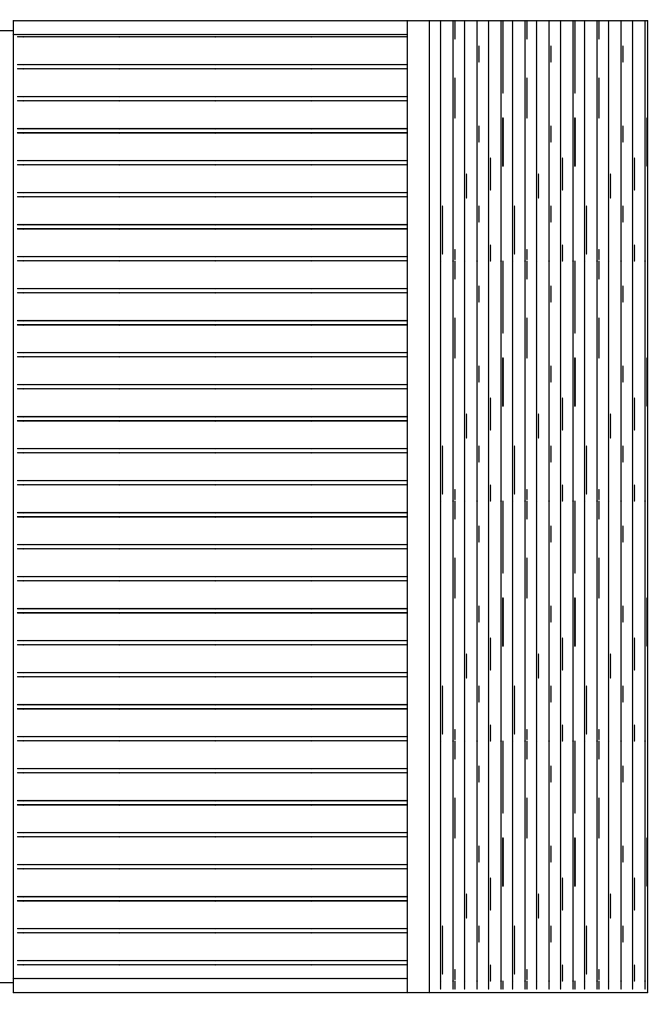

**LEFT ELEVATION**  
SCALE: 1/4" = 1'-0"

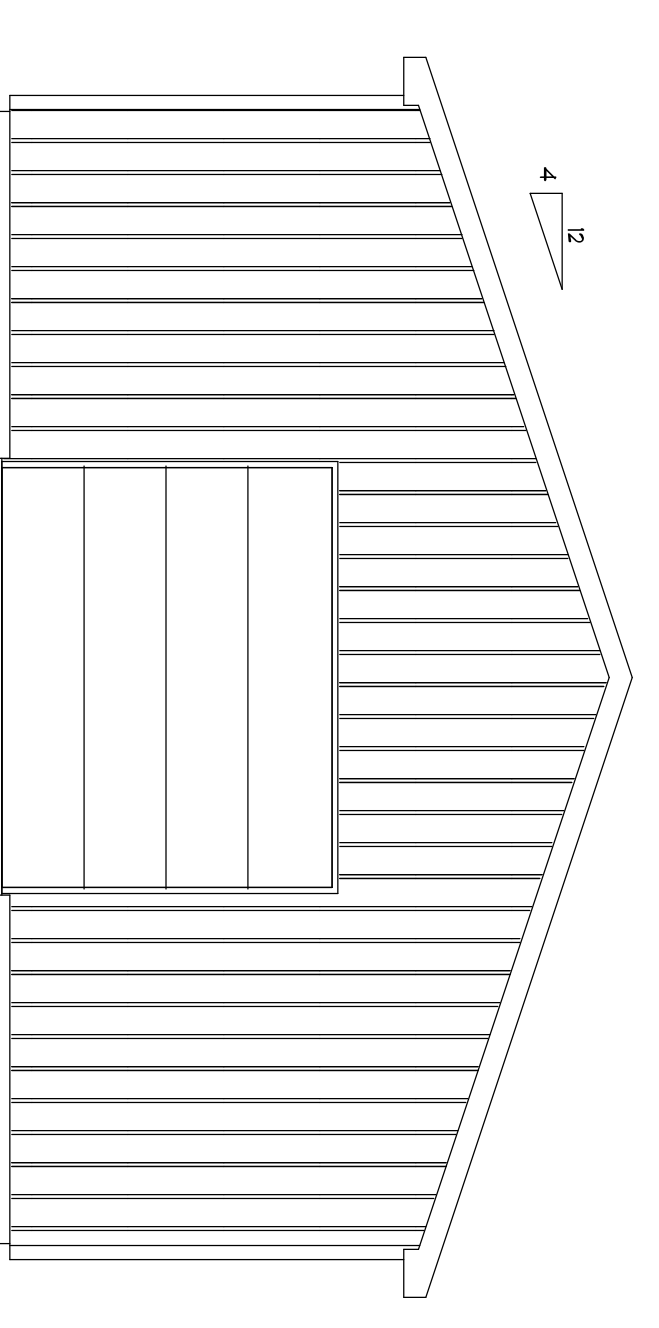

**FRONT ELEVATION**  
SCALE: 1/4" = 1'-0"

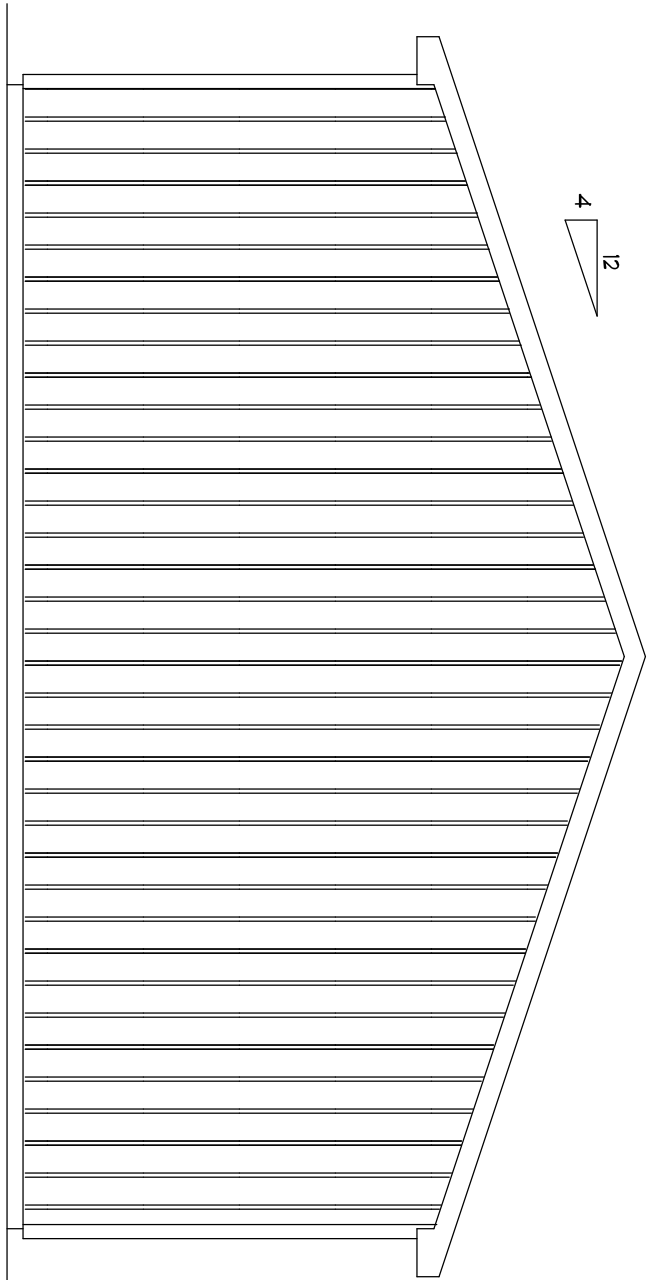

**REAR ELEVATION**  
SCALE: 1/4" = 1'-0"

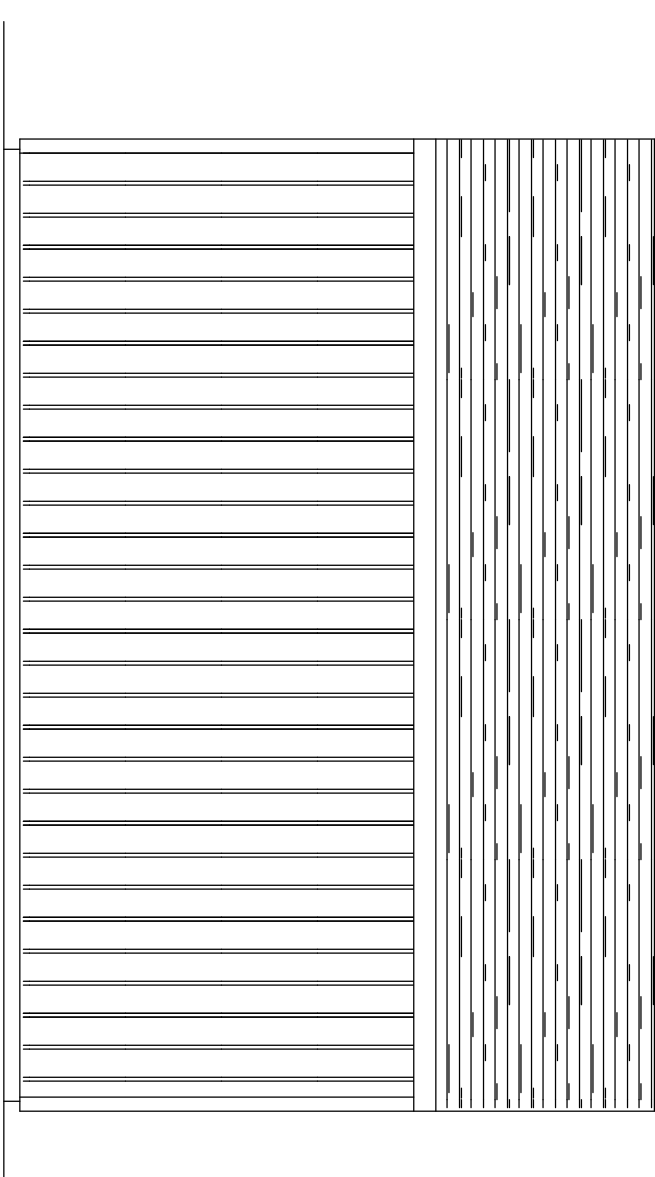

**RIGHT ELEVATION**  
SCALE: 1/4" = 1'-0"

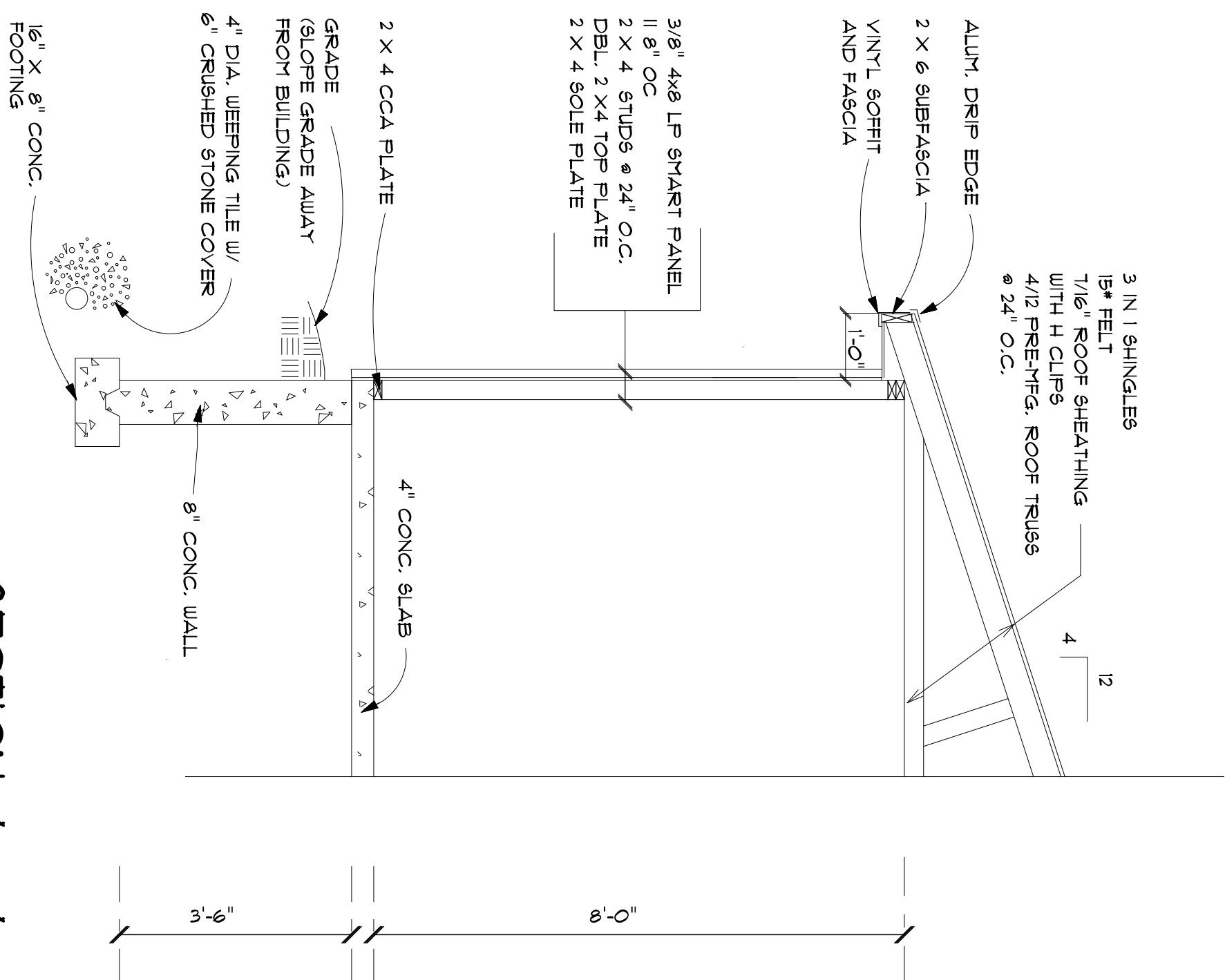

**SECTION A - A**  
SCALE: 1/2" = 1'-0"

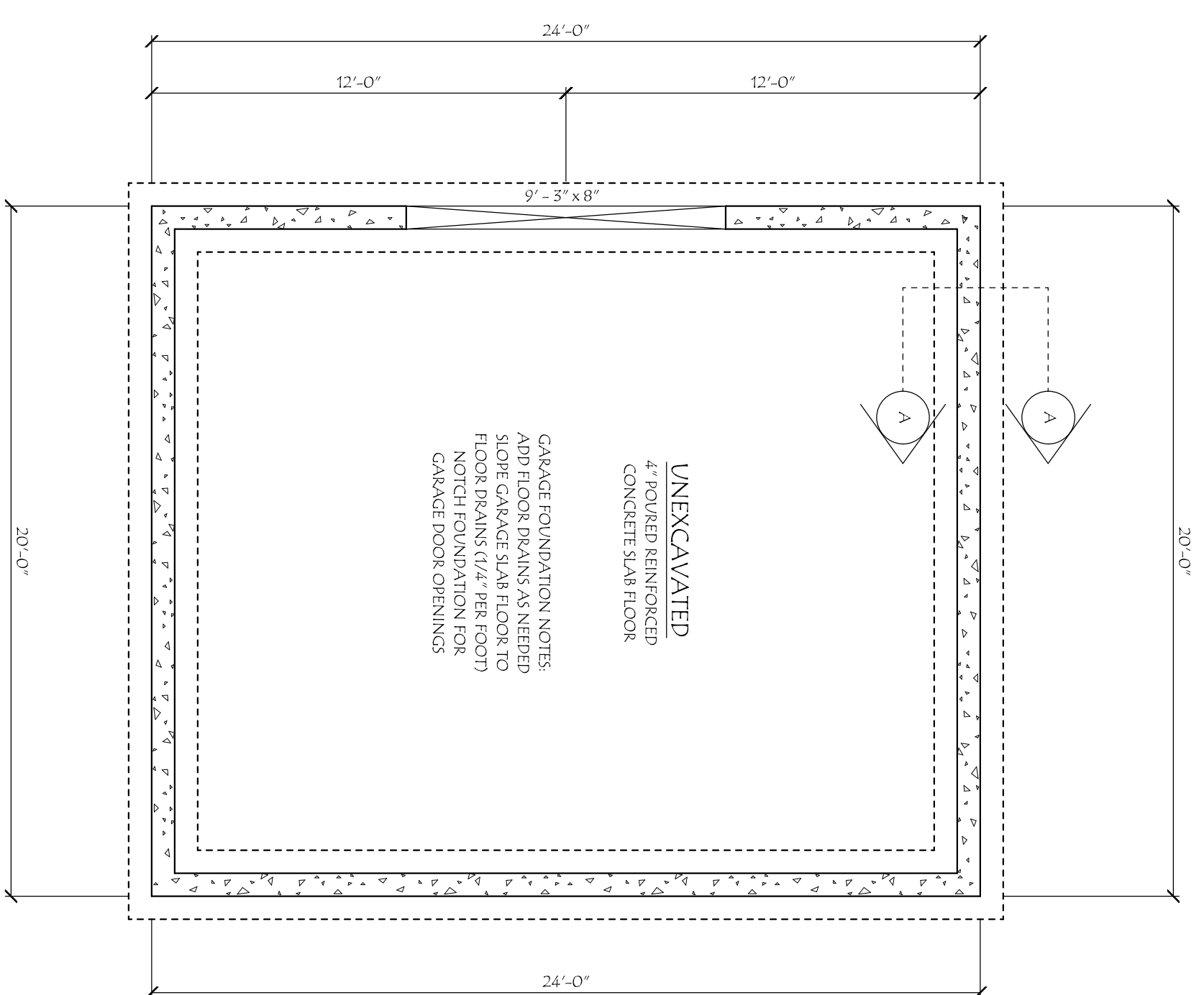

**FOUNDATION PLAN**  
SCALE: 1/4" = 1'-0"

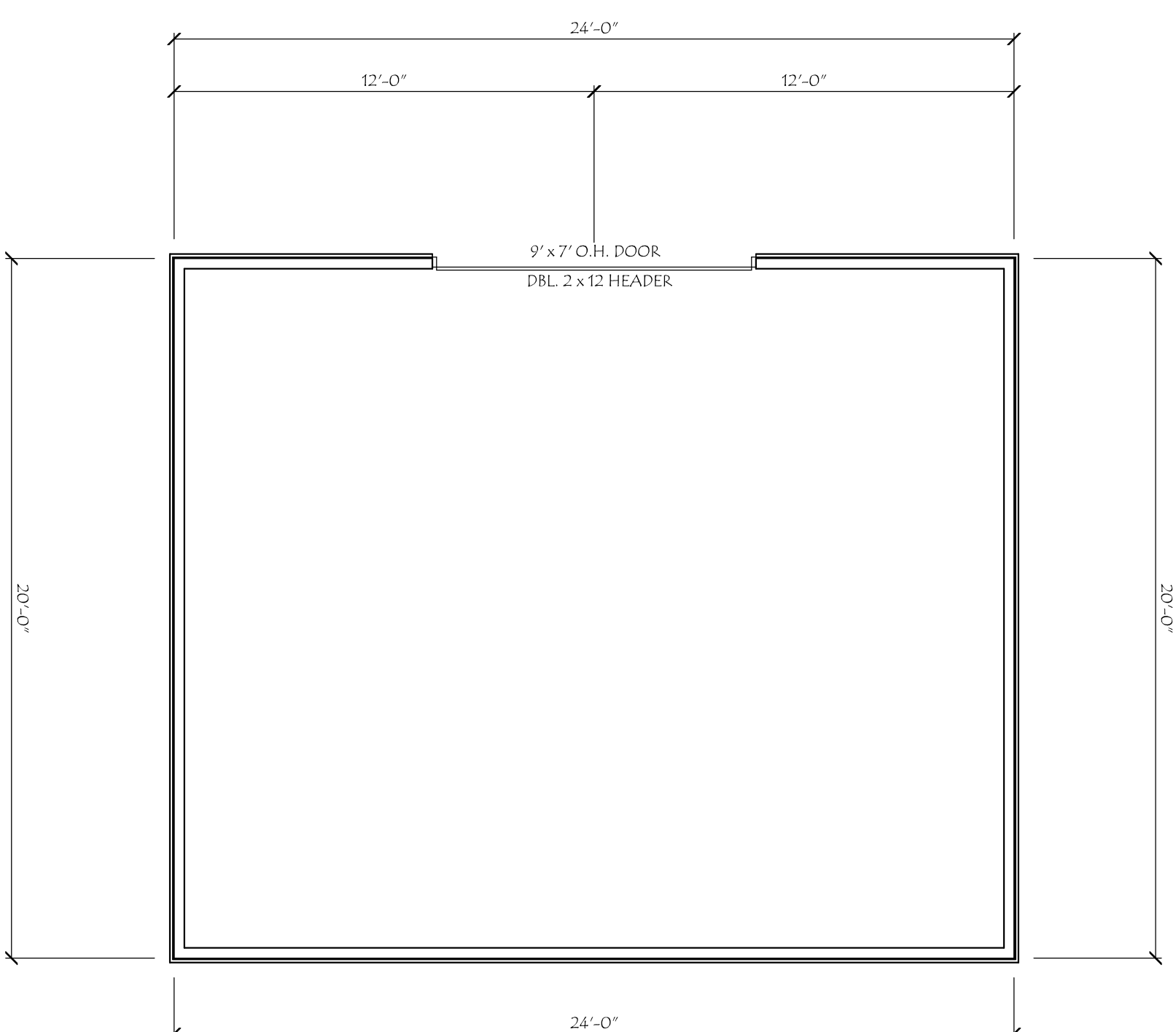

**FLOOR PLAN**  
SCALE: 1/4" = 1'-0"

**Barry County Lumber**

Since 1945  
(616) 945-3431 ~ (888) 945-3431 ~ (616) 945-4020 (fax)  
225 N Industrial Park Drive ~ Hastings, MI 48058  
www.barrycountylumber.com

DRAWN FOR: <b>STANDARD GARAGE PACKAGE 24 x 20</b>			
SCALE: AS NOTED	DATE: 12/22/05	APPROVED BY:	
DRAWN BY: MJS	REVIEW:	CHECKED BY:	ISSUING NUMBER: 02024020

GREAT CARE AND EFFORT HAVE GONE INTO THE DESIGN AND ENGINEERING OF THE PLANS TO MEET THE SPECIFICATIONS SET FORTH BY THE CONTRACTOR AND/OR HOMEOWNER IN COMPLIANCE WITH BUILDING CODE REQUIREMENTS. CONTRACTORS SHALL VERIFY AND BE RESPONSIBLE FOR ALL DIMENSIONS, SPECIFICATIONS AND CONDITIONS ON THE JOB.