

Barry County Lumber

Since 1945

24 x 30 Deluxe Garage Package

| QTY | DESCRIPTION | ITEM # | USE |
|---------------------|--------------------------------|----------|-----------------------------|
| WALL FRAMING | | | |
| | SILL SEAL 3-1/2" FOAM 50'rl | 10341040 | SILL SEAL |
| | 2 X 4 - 16' #2 TREATED | 01132130 | BOTTOM PLATE |
| | 2 X 4 - 16' #2 & BTR SPF | 01052130 | TOP PLATES |
| | 2 X 4 - 8' #2 & BTR SPF | 01052050 | WALL STUDS (24"O/C) |
| | 2 X 6 - 8' #2 & BTR SPF | 01052220 | WINDOW DOOR HEADERS |
| | 2 X 12 - 18' #2 & BTR | 01092920 | GARAGE DOOR HEADER |
| | 2 X 6 - 16' #2 & BTR SPF | 01052300 | GARAGE DOOR JAMB |
| | 2 X 6 - 14' #2 & BTR SPF | 01052280 | GARAGE DOOR JAMB |
| | 7/16-4 X 8 OSB BOARD | 01738060 | WALL SHEATHING |
| ROOF SYSTEM | | | |
| | 24' 4/12 2'OC 2'OH 35+7+10 TR | 10440240 | TRUSSES |
| | 2 X 4 - 16' #2 & BTR SPF | 01052130 | BRACING |
| | RT7 TZ RAFTER TIE/ACQ | 60280780 | BRACING |
| | 2 X 4 - 14' #2 & BTR SPF | 01052110 | LADDER FRAMING |
| | 2 X 6 - 14' #2 & BTR SPF | 01052280 | SUB FASCIA |
| | 2 X 6 - 16' #2 & BTR SPF | 01052300 | SUB FASCIA |
| | 7/16-4 X 8 OSB BOARD | 01738060 | ROOF SHEATHING |
| | PC716 7/16 H-CLIP (1)(BX=250) | 60280450 | OSB CLIPS |
| | ROLL TYPE 15 FELT (432 SQFT) | 10481500 | ROOF FELT |
| | ALUM T-DRIP EDGE 10' WHITE | 10521010 | DRIP EDGE |
| | SQ 3-1 XT25 BLACK | 10461100 | SHINGLES |
| | 6" WHT ALUM FASCIA 12' 25/CTN | 10121060 | FASCIA/SOFFIT (12"OVERHANG) |
| | WHITE ALUM F-CHANNEL 12' 25CTN | 10121140 | FASCIA/SOFFIT (12"OVERHANG) |
| | A/D SNOW VNL SOLID/SOFFIT (PC) | 10062000 | FASCIA/SOFFIT (12"OVERHANG) |
| SIDING | | | |
| | SQ EASYCARE SNOW DBL4 12PC | 10061400 | DOUBLE 4 VINYL SIDING |
| | A/D SNOW O/S CORNER | 10063070 | VINYL OUTSIDE CORNER |
| | A/D SNOW UNDERSILL | 10063040 | VINYL UNDERSILL |
| | A/D SNOW MATTE 1/2" J-CHANNEL | 10061900 | VINYL J-CHANNEL |
| | VINYL SIDING STARTER STRIP 10' | 10063010 | STARTER STRIP |
| FASTENERS | | | |
| | 25LB #16 D CC NAILS | 60265280 | FRAMING NAILS |
| | 25 LB #8D CC NAILS | 60265130 | FRAMING NAILS |
| | 5 LB #8 CC NAILS | 60265110 | FRAMING NAILS |
| | 5 LB 11/4 " ROOFING NAILS | 60269700 | SHINGLE NAILS |
| | 1 LB 2-1/2" ROOF NAILS | 60270410 | SHINGLE NAILS |
| | ARROW T-50 3/8" STAPLES 1250pk | 40006840 | ROOF FELT STAPLES |
| | 5 LB 11/2" ROOFING NAILS | 60269900 | SIDING NAILS |



Since 1945

24 x 30 Deluxe Garage Package

| QTY | DESCRIPTION | ITEM # | USE |
|-----------------------------|---------------------------------|----------|-------------------------|
| GARAGE/ENTRANCE DOOR | | | |
| | SHIM - CEDAR / BULK BNDL 42pc | 10501000 | WINDOW & DOOR SHIMS |
| | 3/8X4" CRRG/BOLT,NUT,WSHR | 60800050 | GARAGE DOOR TRACK |
| | 16 X 7 #1000 INS WHT EXT | 10700160 | GARAGE DOOR |
| | 7'WHT GARAGE DOOR WEATHER STRIP | 10720050 | GARAGE DOOR TRIM |
| | 16' WHITE GARAGE WEATHER STRIP | 10720110 | GARAGE DOOR TRIM |
| | DOOR - 2/8 RH FLUSH STEEL | 20130120 | FLUSH STEEL ENTRY DOOR |
| | STEEL PRO - BRT/BRS KEYED ENTRY | 30223100 | DOOR LOCKSET |
| | WINDOW -- #3020 WHT/ALUM SLIDER | 10866320 | ALUMINUM SLIDING WINDOW |

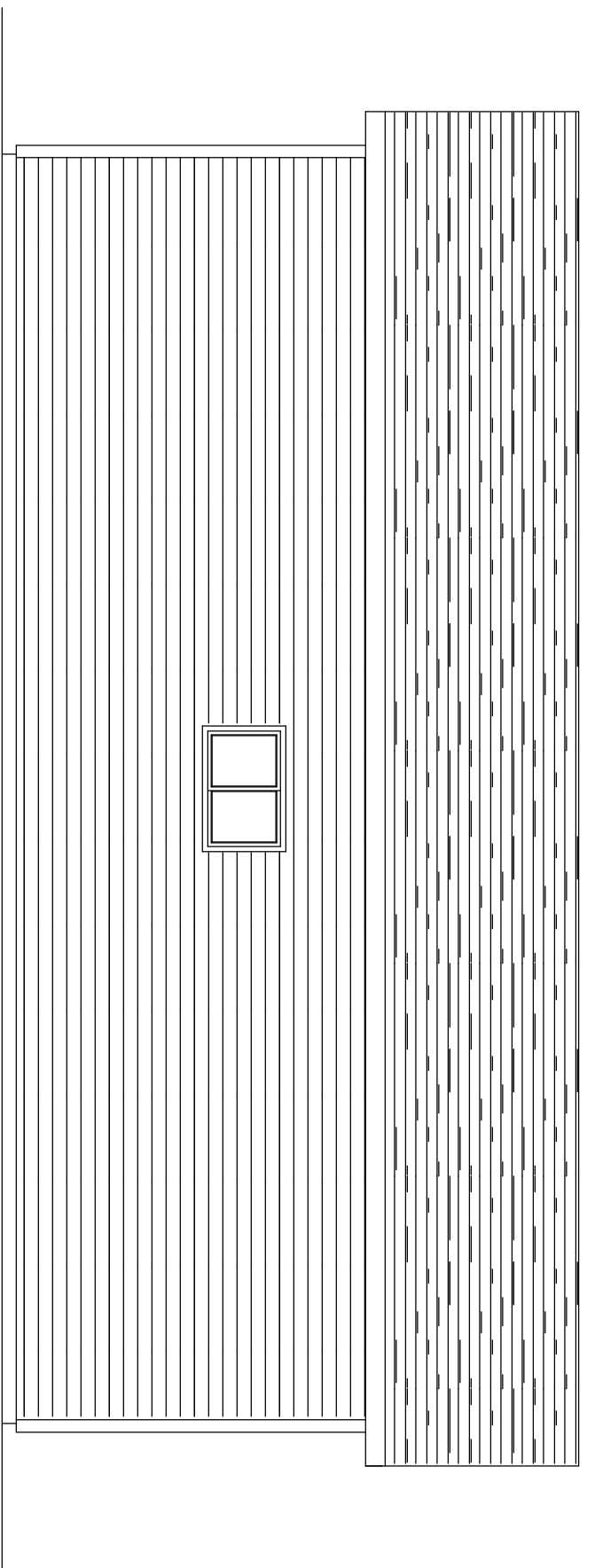

LEFT ELEVATION
SCALE: 1/4" = 1'-0"

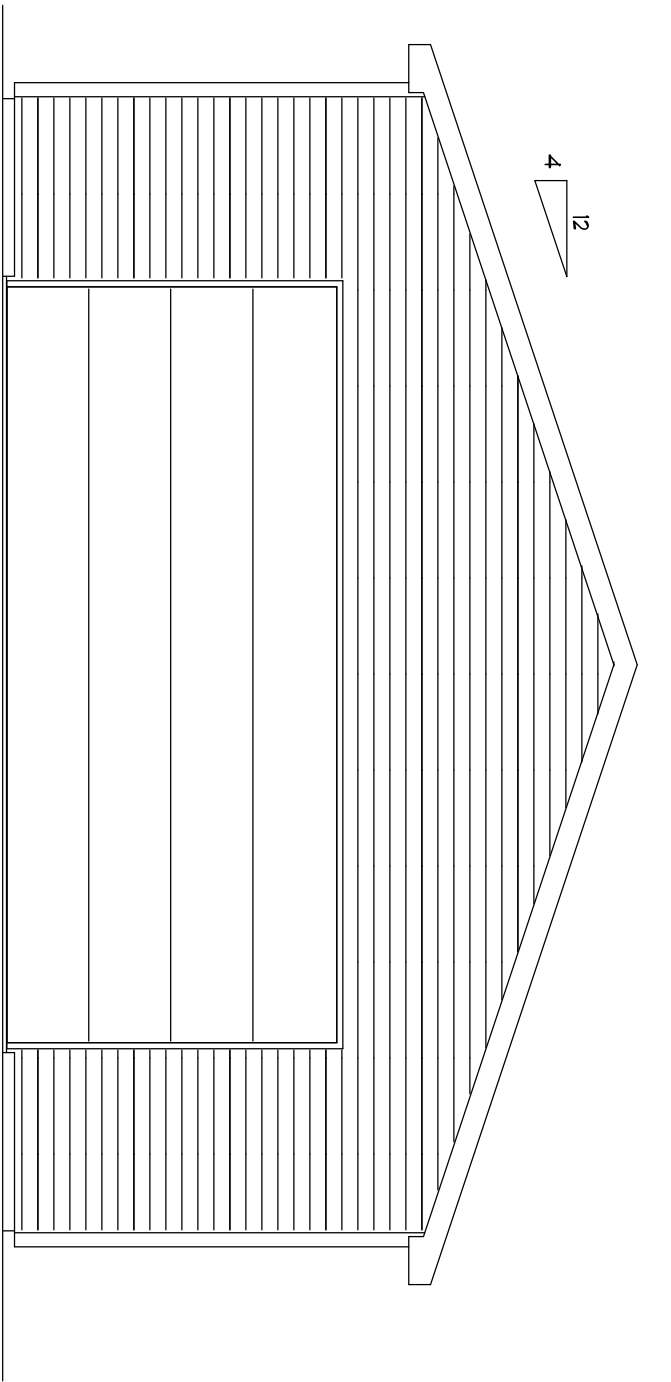

FRONT ELEVATION
SCALE: 1/4" = 1'-0"

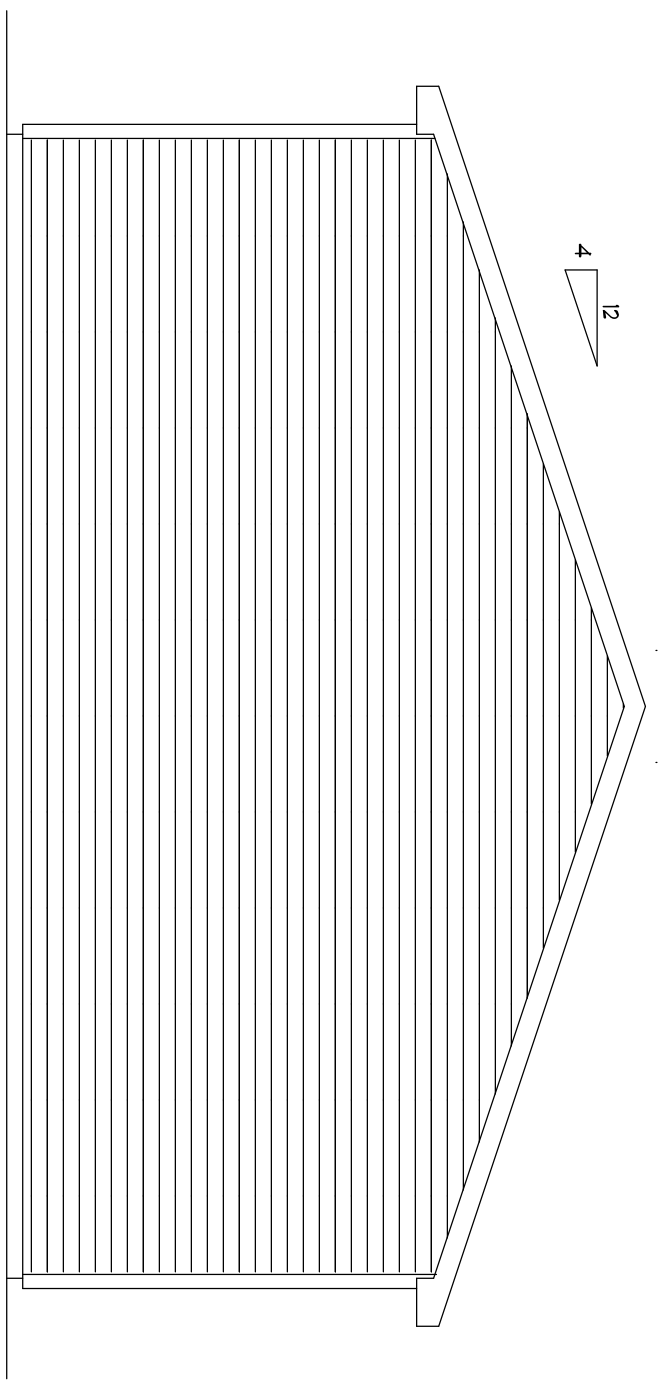

REAR ELEVATION
SCALE: 1/4" = 1'-0"

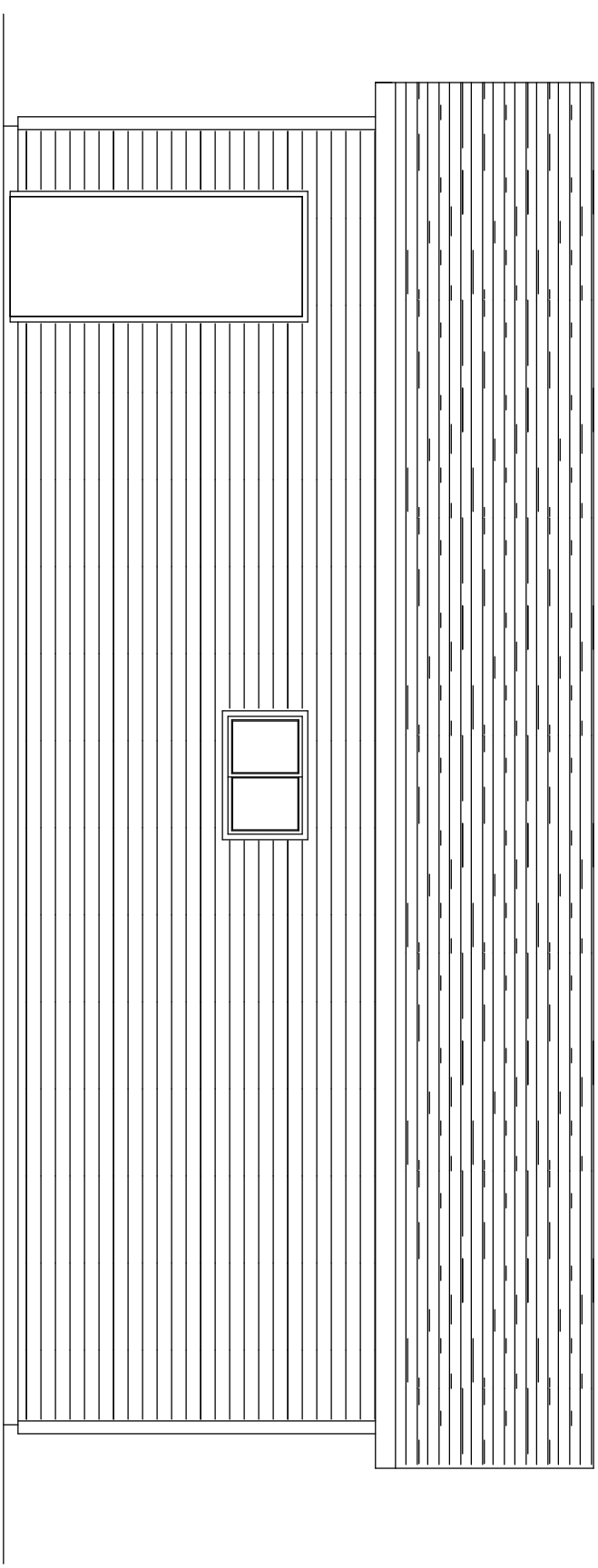

RIGHT ELEVATION
SCALE: 1/4" = 1'-0"

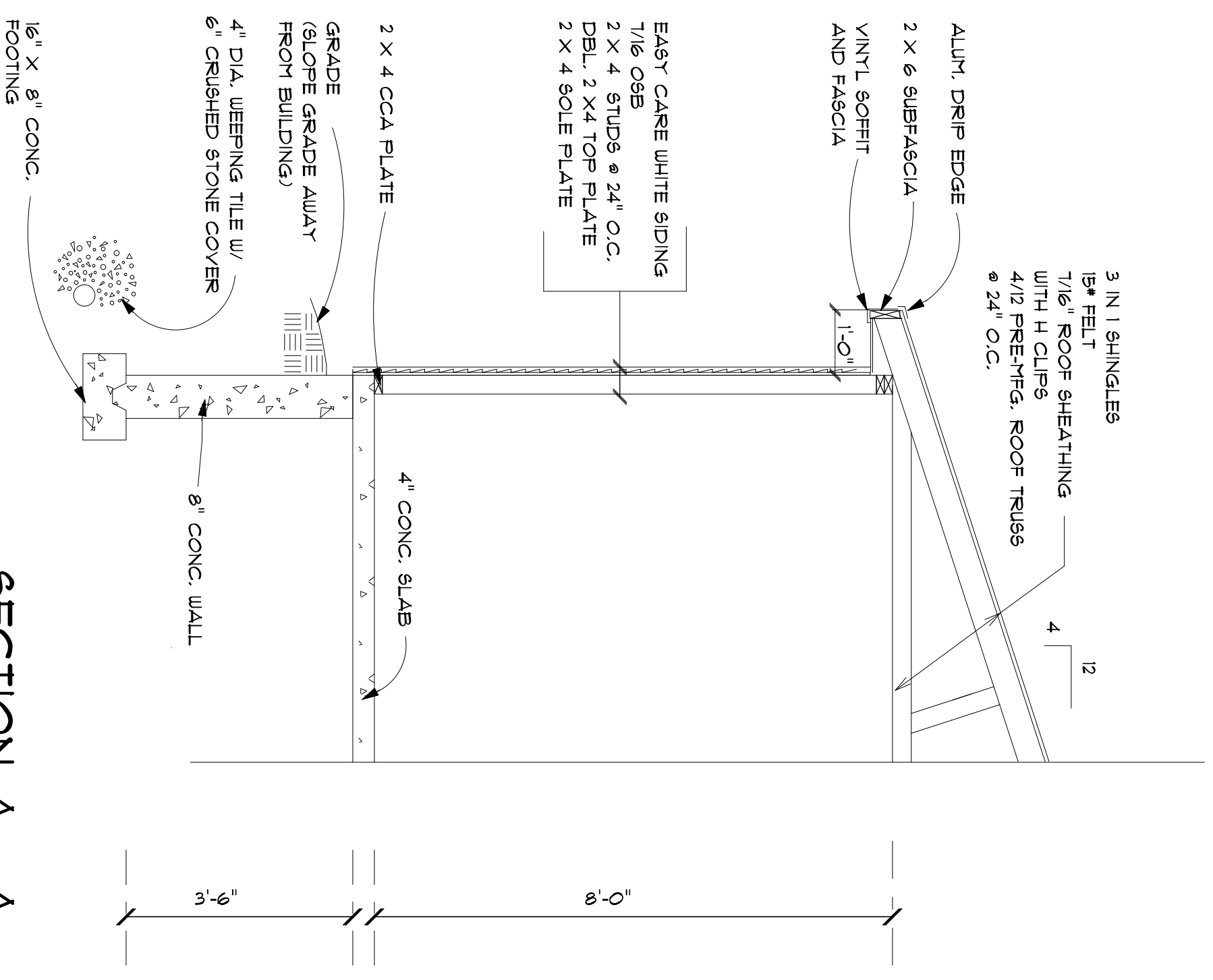

SECTION A - A
SCALE: 1/2" = 1'-0"

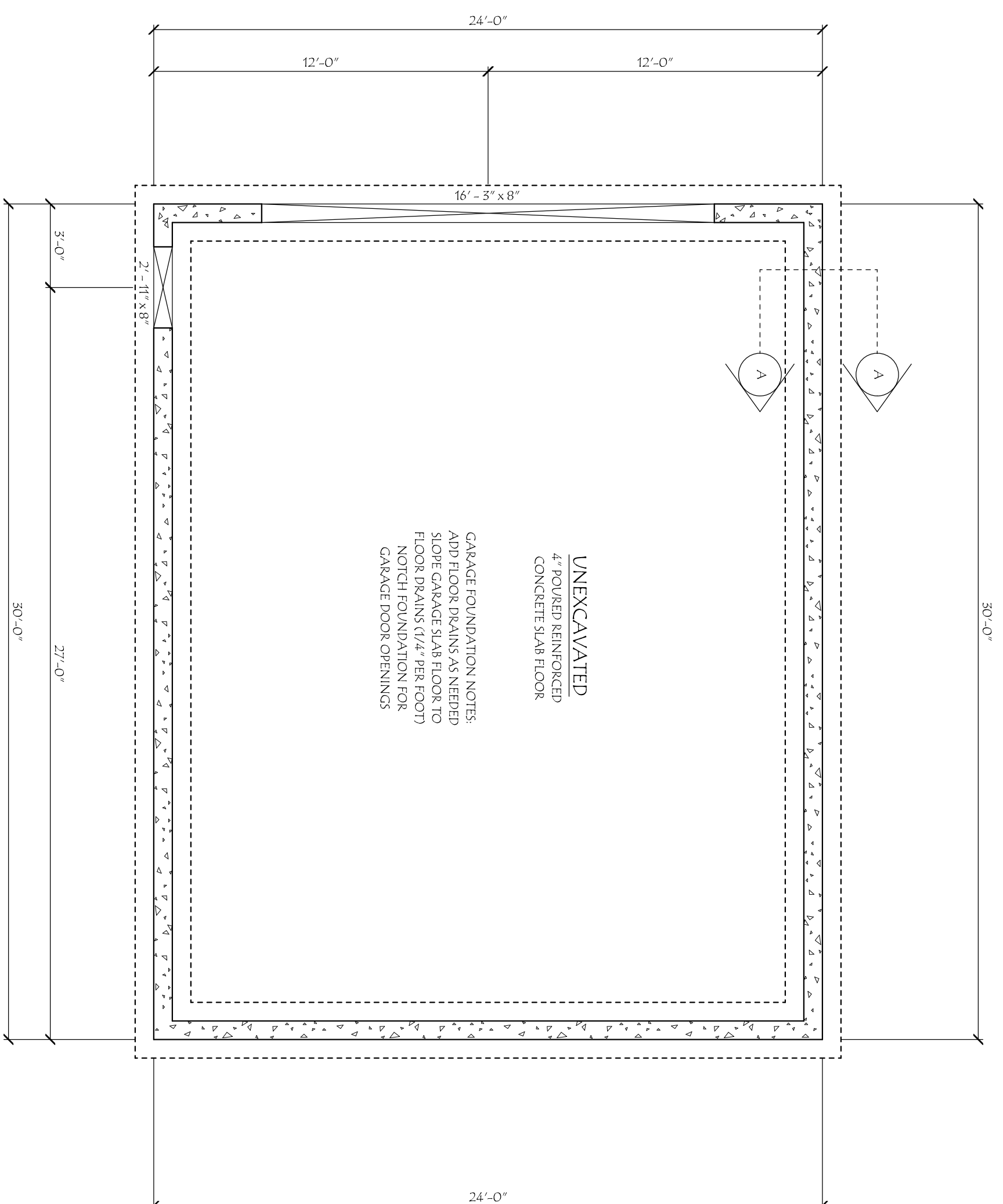

FOUNDATION PLAN
SCALE: 1/4" = 1'-0"

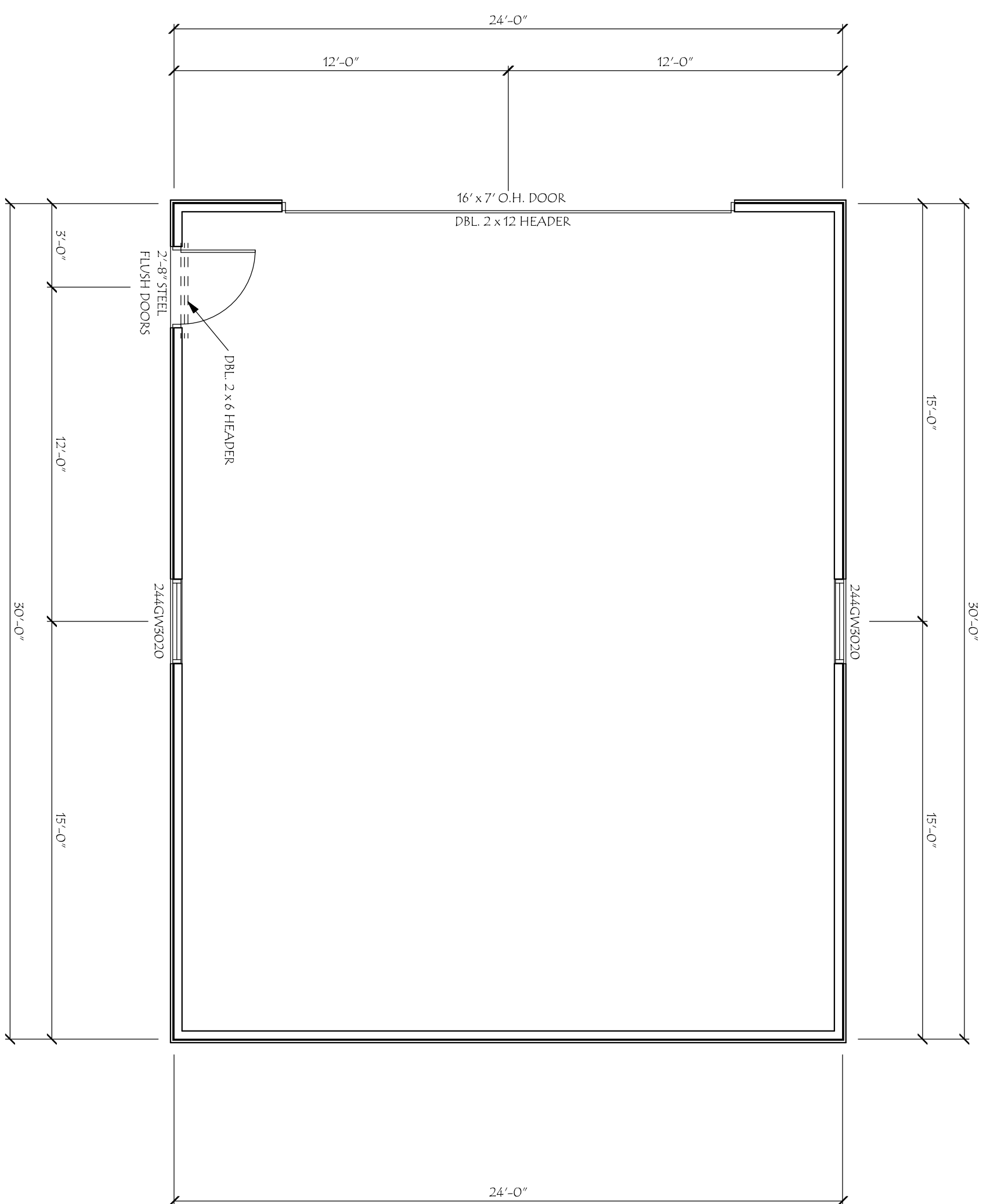

FLOOR PLAN
SCALE: 1/4" = 1'-0"



Since 1945
(616) 945-3431 ~ (888) 945-3431 ~ (616) 945-4020 (fax)
225 N Industrial Park Drive ~ Hastings, MI 49058
www.barrycountylumber.com

| | | | |
|---|-------------------|--------------|-----------------------------|
| DRAWN FOR: DELUXE GARAGE PACKAGE 24 x 30 | | | |
| SCALE: AS NOTED | DATE: 12/26/05 | APPROVED BY: | |
| DRAWN BY: MJS | REVISED: | CHECKED BY: | DRAWING NUMBER: 02024050 |

GREAT CARE AND EFFORT HAVE GONE INTO THE DESIGN AND ENGINEERING OF THE PLANS TO MEET THE SPECIFICATIONS SET FORTH BY THE CONTRACTOR AND/OR HOMEOWNER IN COMPLIANCE WITH BUILDING CODE REQUIREMENTS. CONTRACTORS SHALL VERIFY AND BE RESPONSIBLE FOR ALL DIMENSIONS, SPECIFICATIONS AND CONDITIONS ON THE JOB.